Christmas Day.

Mode 7 (on C)

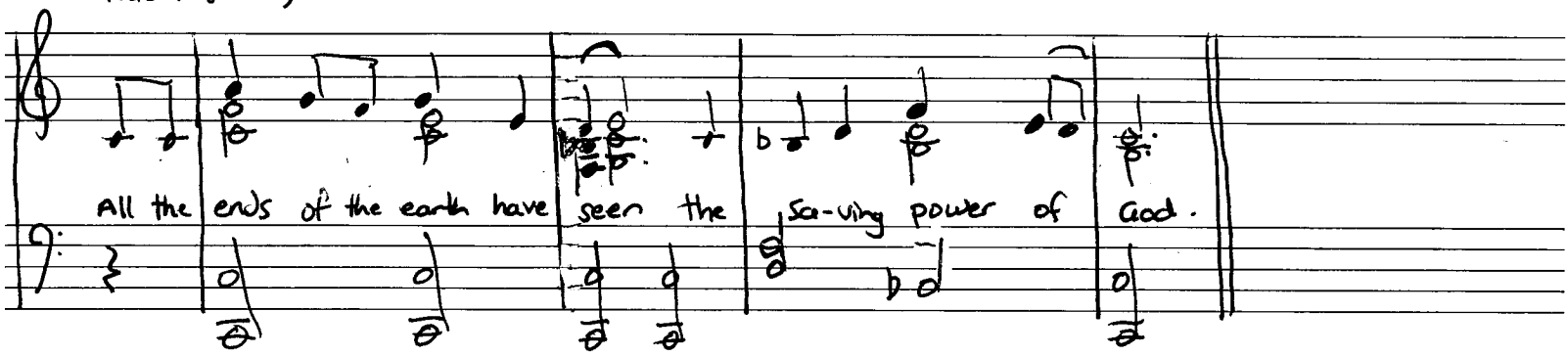

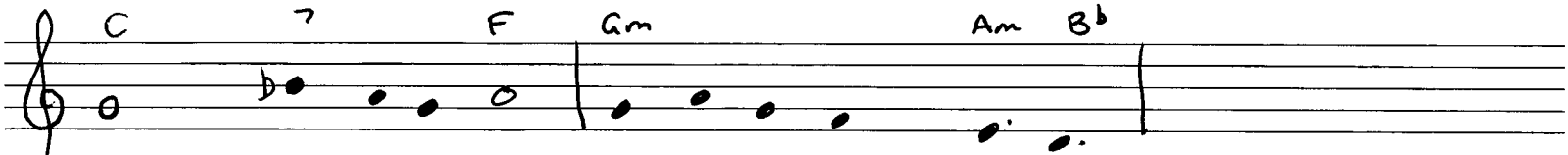

1. Sing to the Lord a new song, for he has worked wonders

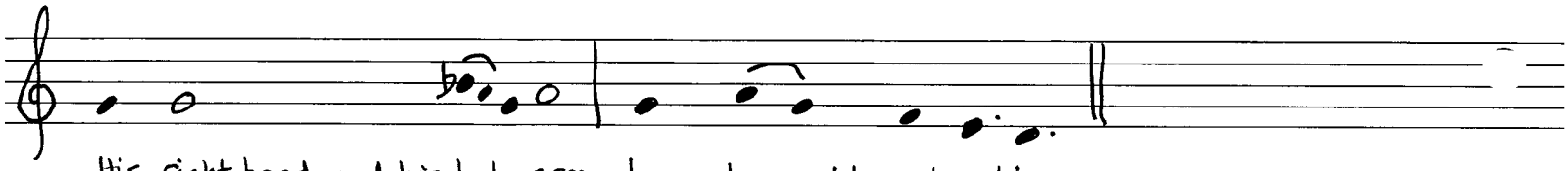

His right hand and his holy arm have brought sal-vation.

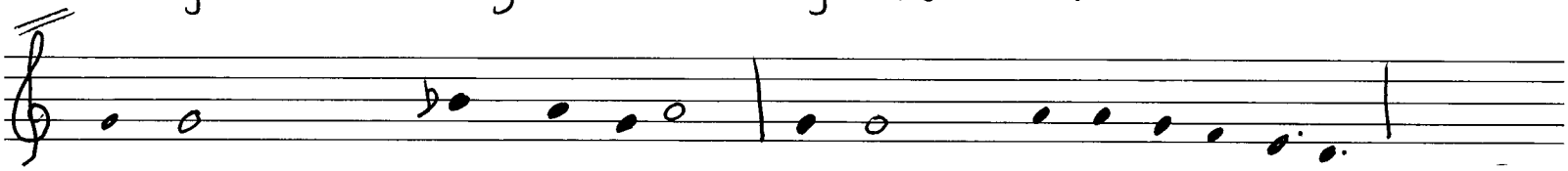

2. The Lord has made known his salvation, has shown his justice to the nations,

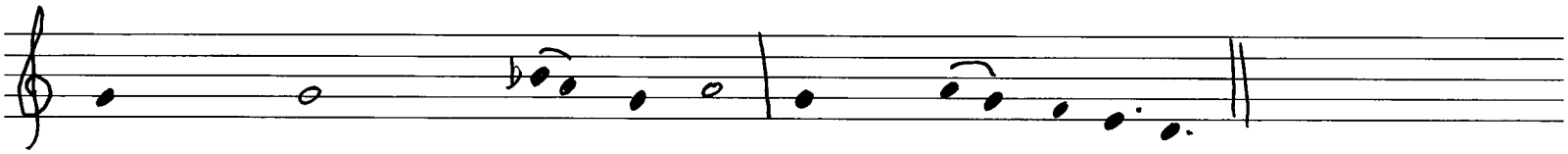

He has remembered his truth and love, for the house of Israel,

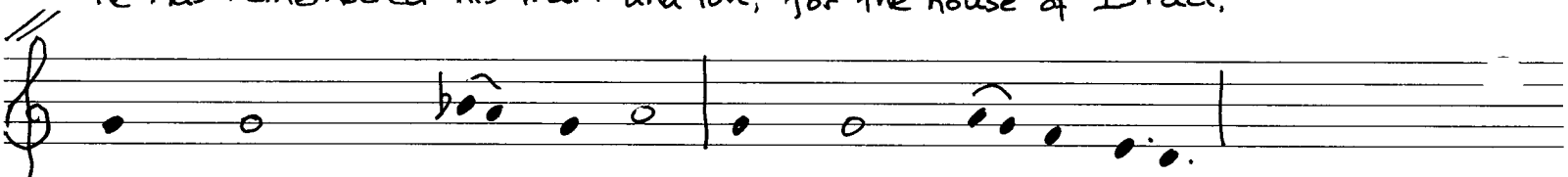

3. All the ends of the earth have seen the salvation of our God,

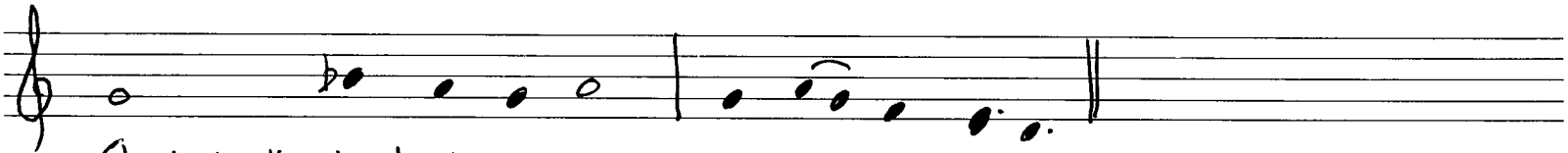

Shout to the Lord all the earth, ring out your joy.

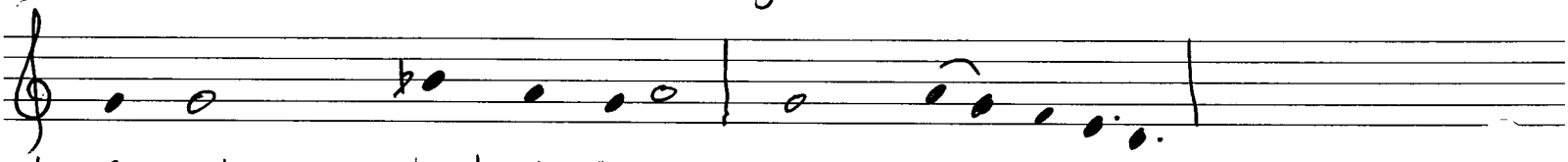

4. Sing psalms to the Lord with the harp, with the sound of music,

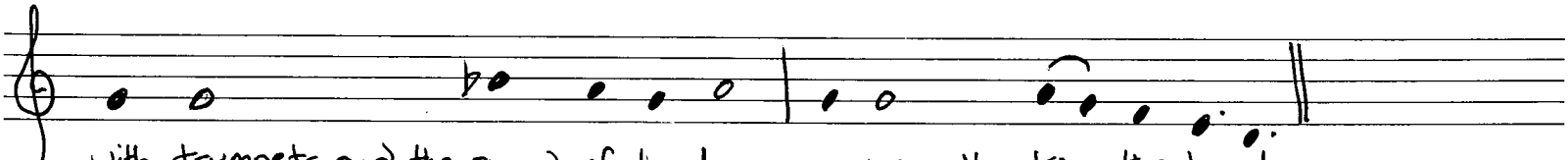

with trumpets and the sound of the horn, acclaim the King the Lord.